



GUILLEN

Carpenters

Front Doors
ED_E1



GUILLEN Carpenters

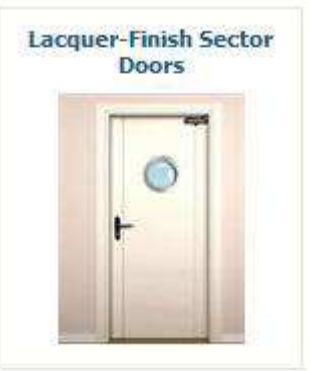



Front Doors

Lacquer



Varnish





■ Compact

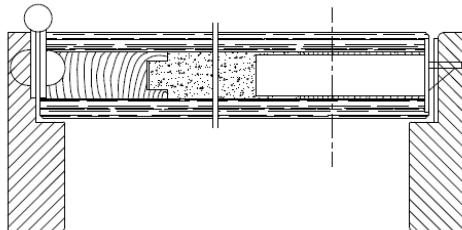

Door composed by:

- 130x30 frame and complementary arch for partition wall to 150 mm
- 35 mm panel (45 mm in RF30, 55 mm in RF60) with solid core on oriented strand board
- Flashings (thickness and characteristics, depending on the system)
- Fittings:
 - 4 hinges with anti-leverage points
 - 3-point lock
 - Safety light
 - Wide-angle spy hole
 - Grip knob to exterior
 - In RF30 and RF60
 - Perimeter intumescent fire and smoke seals
 - Automatic windbreak on lower edge
 - Overhead door closer
 - Half handle on interior (optional)





■ Reinforced

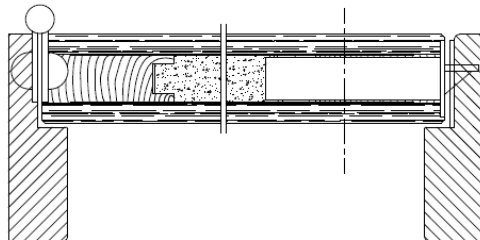

Door composed by:

- 130x30 frame and complementary arch for partition wall to 150 mm
- 35 mm panel (45 mm in RF30, 55 mm in RF60) with solid core on oriented strand board
- Flashings (thickness and characteristics, depending on the system)
- Fittings:
 - 4 hinges with anti-leverage points
 - 3-point lock
 - Safety light
 - Wide-angle spy hole
 - Grip knob to exterior
 - In RF30 and RF60
 - Perimeter intumescent fire and smoke seals
 - Automatic windbreak on lower edge
 - Overhead door closer
 - Half handle on interior (optional)





■ Armour-Plated Door

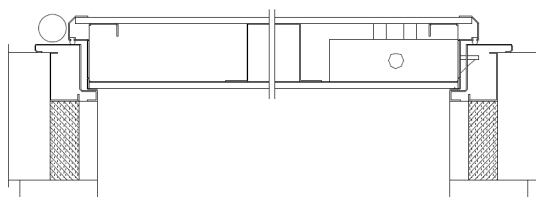

Door composed by:

- Steel frame with polyester coat (featuring steel anti-leverage piece) for partition wall to 150 mm
- 63 mm panel with exterior galvanised steel sheet and interior reinforced with three vertical panel profiles, ready for mounting boards on both sides
- Flat flashing in DMF for an exterior 70mm scarf joint
- Fittings:
 - 2 adjustable height steel hinges with four fixed anti-leverage points in welded chrome steel
 - 3-point lock protected with an anti-drill manganese steel plate and a reinforced anti-leverage box
 - 5 security keys
 - Opening limiter
 - Automatic windbreak on lower edge
 - Wide-angle spy hole
 - Grip knob to exterior
 - Half handle on interior (optional)





Front Door

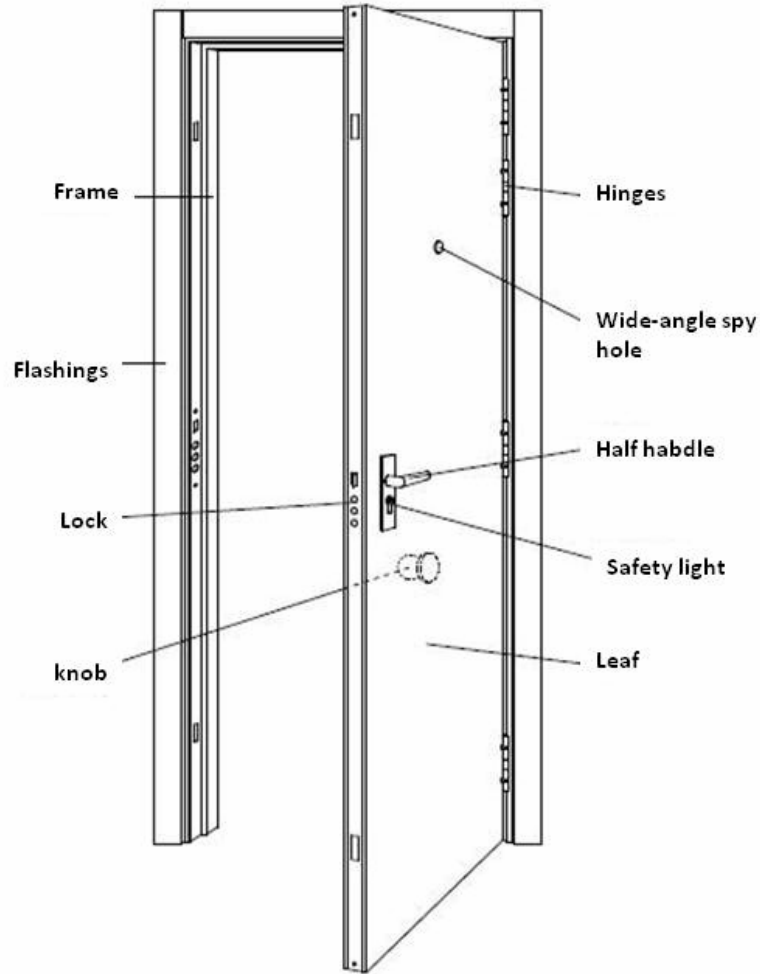

RF Door

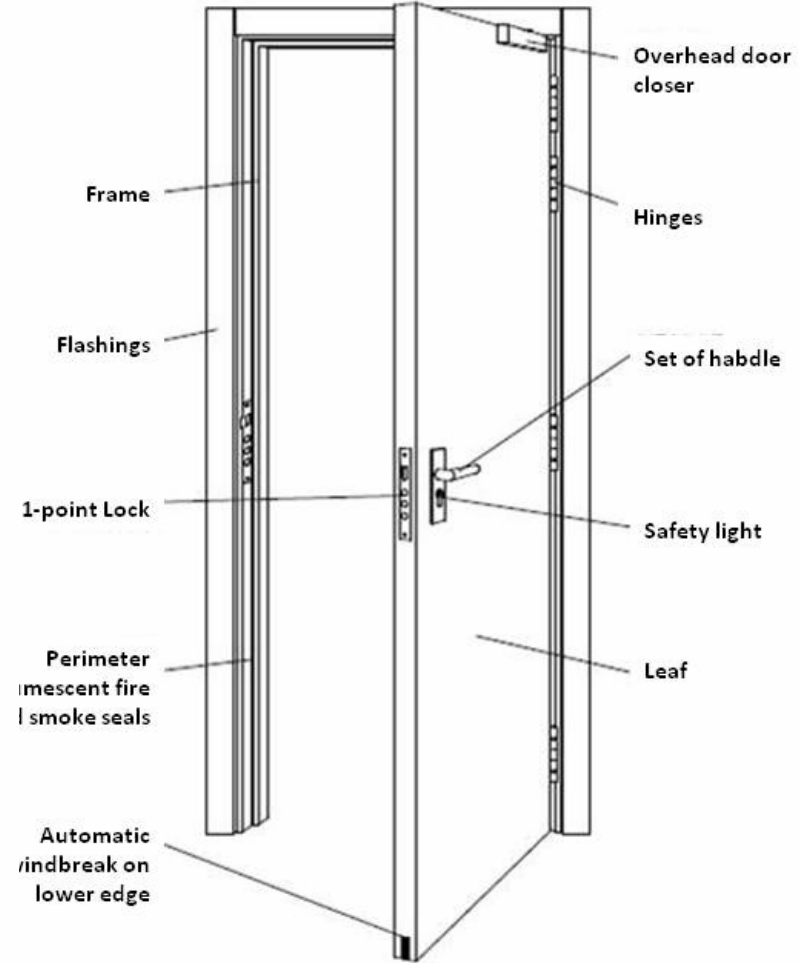



GUILLEN Carpenters

Front Doors - Estructura

RF-30

Classification standard: UNE-EN 13501-2:2007. Fire classification of construction products and building elements.
 Classification using data from fire resistance tests: E11 30-C5
 Fire resistance time > 30 minutes
 Palusol seals (on seals with frame and panel)
 35 mm panel with Palusol protection covering fittings

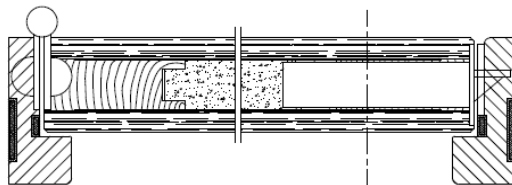

RF-60

Classification standard: UNE-EN 13501-2:2007. Fire classification of construction products and building elements.
 Classification using data from fire resistance tests: EI1 60-C5
 Fire resistance time > 60 minutes
 Palusol seals (on seals with frame and panel)
 45mm panel with Palusol protection covering fittings and interior supporting frame

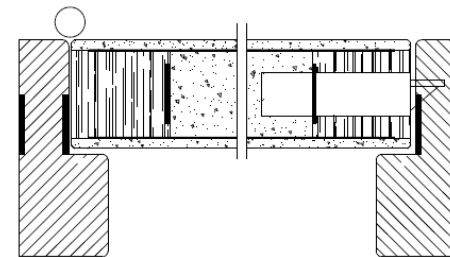



GUILLEN Carpenters

Front Doors

Measured panel:

Width: 825-925 mm

Height: 2030 mm

Thickness: 45 mm

Fitting (finished):

Nickel

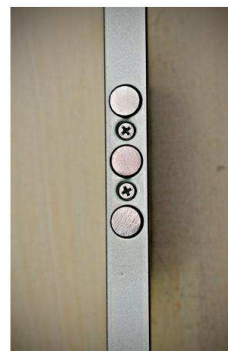

Brass



Handle:



Nickel Roseta

Nickel Plate

Brass Roseta

Brass Plate





TRADITIONAL System

- Frame:
 - 30 mm, one-piece, for partition walls 70 - 130 mm
 - Attach to a wooden sub-frame using corrugated staples
- Flashing:
 - 70x10 mm on jambs and 70x8 mm on headers
 - Attach via scarf joint to frame with studs.
- Finish:
 - Basic Lacquer (3 coats)
 - Varnish
- Fittings
 - In satin gloss nickel or polished brass finish



DETALLE DE ENCUENTRO EN CABECEROS.

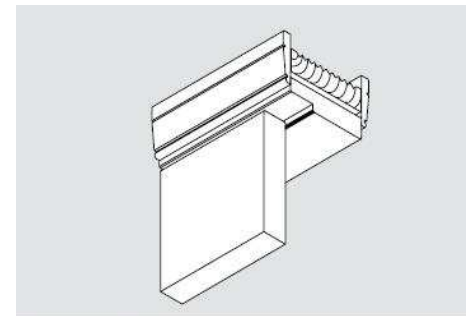

DETALLE DE SISTEMA TRADICIONAL.





HYBRID System

- Frame:
 - 30 mm, one-piece, for partition walls 70 - 120 mm
 - With incorporated leaktightness seal
 - Attach to a wooden sub-frame using hidden screws
- Flashing:
 - Attach via scarf joint to frame using a crimping system.
 - 70x16 mm on jambs and 70x12 mm on headers
- Finish:
 - GIM Lacquer (6 coats)
 - Varnish
- Fittings:
 - In satin gloss nickel or polished brass finish



DETALLE DE ENCUENTRO EN CABECEROS.

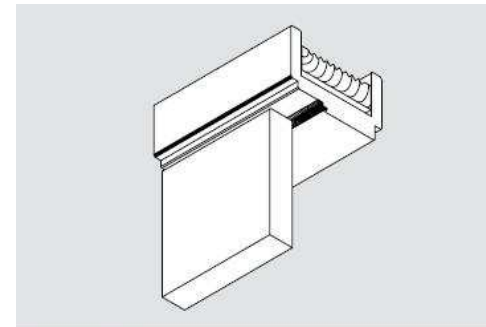

DETALLE DE SISTEMA HIBRIDO.





GIMNOVE System

- Frame:
 - 37x37 mm, with 16 mm opening for crimping
 - With incorporated leaktightness seal
 - Attach to a wooden sub-frame using hidden screws
- Flashing:
 - 107x12 mm flush mounted with panel on one face and 70x12 mm on the other.
 - Attach via scarf joint to frame using a crimping system.
- Finish:
 - GIM Lacquer (6 coats)
 - Varnish
- Fittings:
 - (Optional) 3D adjustable satin nickel finish hidden hinges
 - In satin gloss nickel or polished brass finish
- NB: Approved fire-resistant door, only available in RF30 without reinforcing hinges

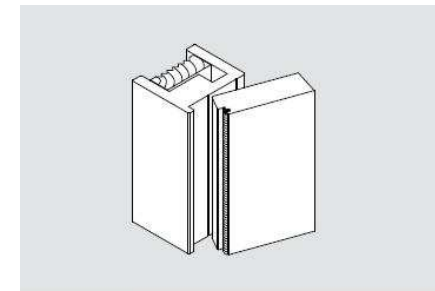

DETALLE DE SISTEMA GIMNOVE.





GUILLEN Carpenters

Front Doors Lacquer

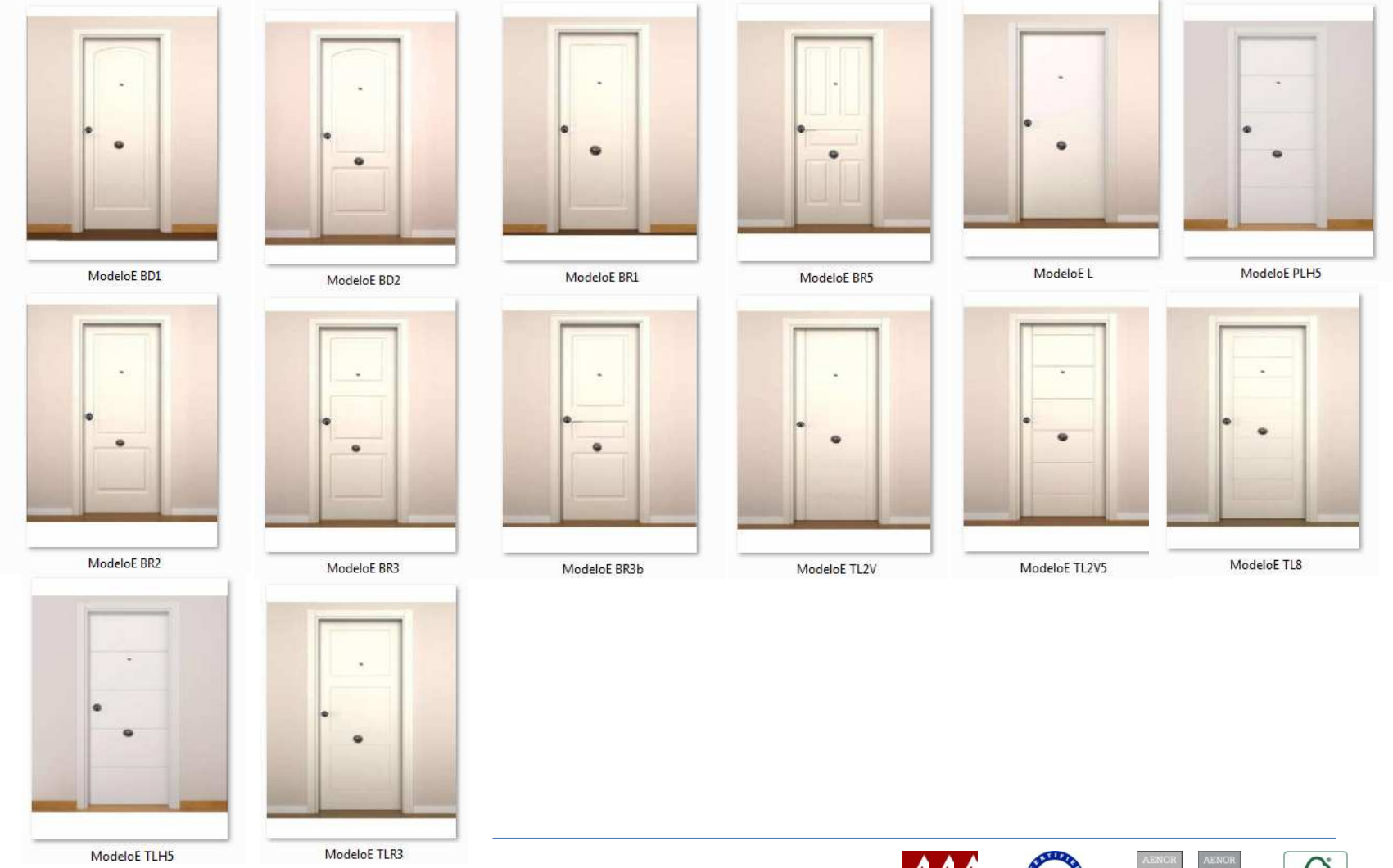

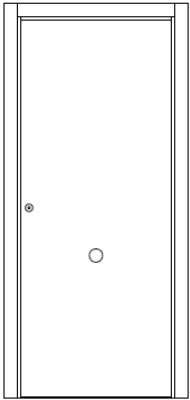

L

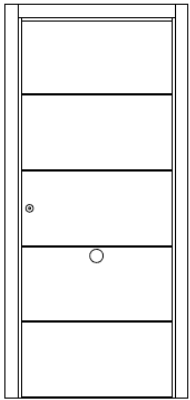

TLH5

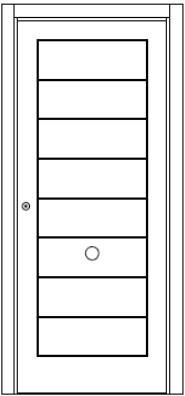

TL8

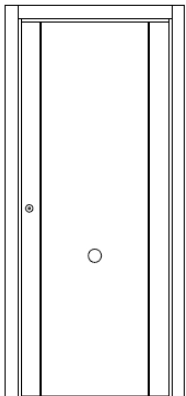

TL2V

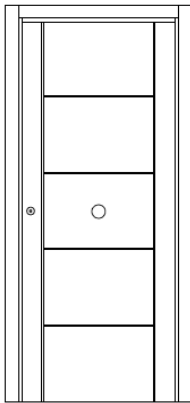

TL2V5

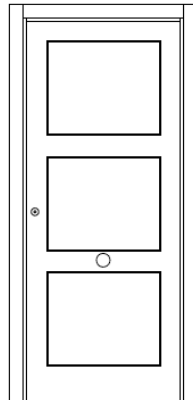

TLR3

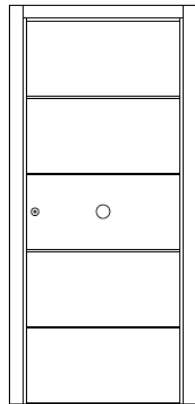

PLH5

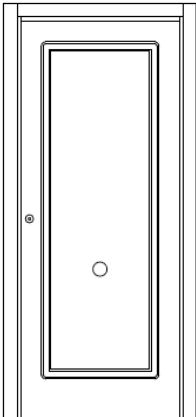

BR1

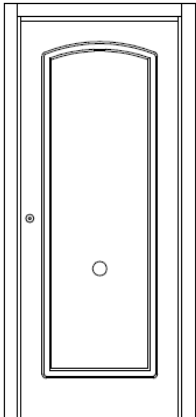

BD1

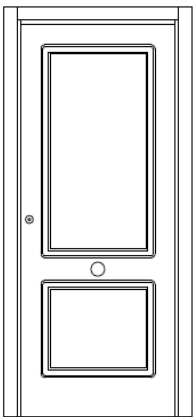

BR2

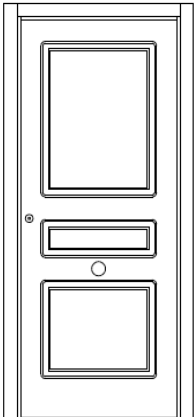

BR3b

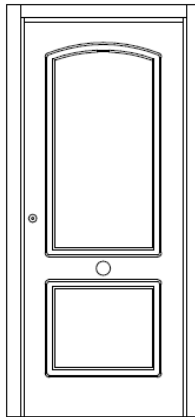

BD2

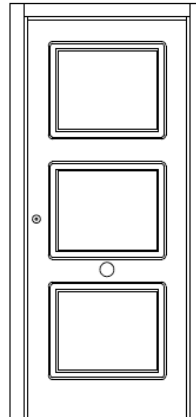

BR3

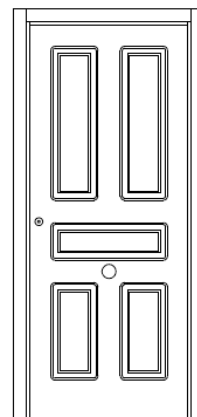

BR5





GUILLEN Carpenters

Front Doors

Lacquer

Model L

Front Door Model L laquered

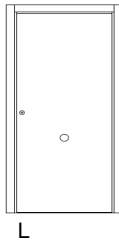

Blind door panel and flat mod. L

Options

(Concern the price: NO)

Finished	Panel Width	Panel Coat	Fitting
<input type="checkbox"/> Lacquer	<input type="checkbox"/> 825 mm	<input type="checkbox"/> Anti-clockwise	<input type="checkbox"/> Brass
	<input type="checkbox"/> 925 mm	<input type="checkbox"/> Cockwise	<input type="checkbox"/> Nickel

Options

(Concern the price: YES)

Type	Resistance	System	Handle	Partition Wall Thickness
<input type="checkbox"/> Compact	<input type="checkbox"/> Normal	<input type="checkbox"/> Traditional System	<input type="checkbox"/> No	<input type="checkbox"/> 150 mm <input type="checkbox"/> 190 mm
<input type="checkbox"/> Reinforced	<input type="checkbox"/> RF 30	<input type="checkbox"/> Hybrid System	<input type="checkbox"/> Nickel roseta	<input type="checkbox"/> 160 mm <input type="checkbox"/> 200 mm
<input type="checkbox"/> Armour-Plated Door	<input type="checkbox"/> RF 60	<input type="checkbox"/> Gimnove System	<input type="checkbox"/> Nickel plate	<input type="checkbox"/> 170 mm <input type="checkbox"/> 210 mm
			<input type="checkbox"/> Brass roseta	<input type="checkbox"/> 180 mm <input type="checkbox"/> 220 mm
			<input type="checkbox"/> Brass plate	





GUILLEN Carpenters

Front Doors

Lacquer

Model TLH5



Front Door Model TLH5 laquered

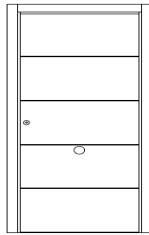

TLH5

Blind door panel pantograph machined, low relief both sides with "V" strokes making four horizontal ones from side to side of the panel. Mod. TLH5

Options

(Concern the price: NO)

Finished	Panel Width	Panel Coat	Fitting
<input type="checkbox"/> Lacquer	<input type="checkbox"/> 825 mm	<input type="checkbox"/> Anti-clockwise	<input type="checkbox"/> Brass
	<input type="checkbox"/> 925 mm	<input type="checkbox"/> Cockwise	<input type="checkbox"/> Nickel

Options

(Concern the price: YES)

Type	Resistance	System	Handle	Partition Wall Thickness
<input type="checkbox"/> Compact	<input type="checkbox"/> Normal	<input type="checkbox"/> Traditional System	<input type="checkbox"/> No	<input type="checkbox"/> 150 mm <input type="checkbox"/> 190 mm
<input type="checkbox"/> Reinforced	<input type="checkbox"/> RF 30	<input type="checkbox"/> Hybrid System	<input type="checkbox"/> Nickel roseta	<input type="checkbox"/> 160 mm <input type="checkbox"/> 200 mm
<input type="checkbox"/> Armour-Plated Door	<input type="checkbox"/> RF 60	<input type="checkbox"/> Gimnove System	<input type="checkbox"/> Nickel plate	<input type="checkbox"/> 170 mm <input type="checkbox"/> 210 mm
			<input type="checkbox"/> Brass roseta	<input type="checkbox"/> 180 mm <input type="checkbox"/> 220 mm
			<input type="checkbox"/> Brass plate	





GUILLEN Carpenters

Front Doors

Lacquer

Model TL8



Front Door Model TL8 laquered

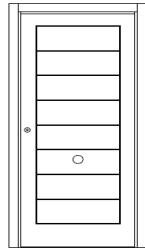

TL8

Blind door panel pantograph machined, low relief both sides with "V" strokes making a square with seven horizontal inside. Mod. TL8

Options

(Concern the price: NO)

Finished	Panel Width	Panel Coat	Fitting
<input type="checkbox"/> Lacquer	<input type="checkbox"/> 825 mm	<input type="checkbox"/> Anti-clockwise	<input type="checkbox"/> Brass
	<input type="checkbox"/> 925 mm	<input type="checkbox"/> Cockwise	<input type="checkbox"/> Nickel

Options

(Concern the price: YES)

Type	Resistance	System	Handle	Partition Wall Thickness
<input type="checkbox"/> Compact	<input type="checkbox"/> Normal	<input type="checkbox"/> Traditional System	<input type="checkbox"/> No	<input type="checkbox"/> 150 mm <input type="checkbox"/> 190 mm
<input type="checkbox"/> Reinforced	<input type="checkbox"/> RF 30	<input type="checkbox"/> Hybrid System	<input type="checkbox"/> Nickel roseta	<input type="checkbox"/> 160 mm <input type="checkbox"/> 200 mm
<input type="checkbox"/> Armour-Plated Door	<input type="checkbox"/> RF 60	<input type="checkbox"/> Gimnove System	<input type="checkbox"/> Nickel plate	<input type="checkbox"/> 170 mm <input type="checkbox"/> 210 mm
			<input type="checkbox"/> Brass roseta	<input type="checkbox"/> 180 mm <input type="checkbox"/> 220 mm
			<input type="checkbox"/> Brass plate	





GUILLEN Carpenters

Front Doors

Lacquer

Model TL2V



Front Door Model TL2V laquered

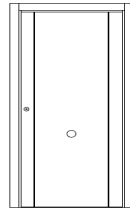

TL2V

Blind door panel pantograph machined, low relief both sides with "V" strokes making two vertical ones from side to side of the panel. Mod. TL2V

Options

(Concern the price: NO)

Finished	Panel Width	Panel Coat	Fitting
<input type="checkbox"/> Lacquer	<input type="checkbox"/> 825 mm	<input type="checkbox"/> Anti-clockwise	<input type="checkbox"/> Brass
	<input type="checkbox"/> 925 mm	<input type="checkbox"/> Cockwise	<input type="checkbox"/> Nickel

Options

(Concern the price: YES)

Type	Resistance	System	Handle	Partition Wall Thickness
<input type="checkbox"/> Compact	<input type="checkbox"/> Normal	<input type="checkbox"/> Traditional System	<input type="checkbox"/> No	<input type="checkbox"/> 150 mm <input type="checkbox"/> 190 mm
<input type="checkbox"/> Reinforced	<input type="checkbox"/> RF 30	<input type="checkbox"/> Hybrid System	<input type="checkbox"/> Nickel roseta	<input type="checkbox"/> 160 mm <input type="checkbox"/> 200 mm
<input type="checkbox"/> Armour-Plated Door	<input type="checkbox"/> RF 60	<input type="checkbox"/> Gimnove System	<input type="checkbox"/> Nickel plate	<input type="checkbox"/> 170 mm <input type="checkbox"/> 210 mm
			<input type="checkbox"/> Brass roseta	<input type="checkbox"/> 180 mm <input type="checkbox"/> 220 mm
			<input type="checkbox"/> Brass plate	





GUILLEN Carpenters

Front Doors

Lacquer

Model TL2V5

Front Door Model TL2V5 laquered

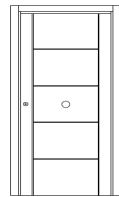

TL2
V5

Blind door panel pantograph machined, low relief both sides with "V" strokes making two vertical ones from side to side of the panel with four horizontal ones in between. Mod. TL2V5

Options
(Concern the price: NO)

Finished	Panel Width	Panel Coat	Fitting
<input type="checkbox"/> Lacquer	<input type="checkbox"/> 825 mm	<input type="checkbox"/> Anti-clockwise	<input type="checkbox"/> Brass
	<input type="checkbox"/> 925 mm	<input type="checkbox"/> Cockwise	<input type="checkbox"/> Nickel

Options
(Concern the price: YES)

Type	Resistance	System	Handle	Partition Wall Thickness
<input type="checkbox"/> Compact	<input type="checkbox"/> Normal	<input type="checkbox"/> Traditional System	<input type="checkbox"/> No	<input type="checkbox"/> 150 mm <input type="checkbox"/> 190 mm
<input type="checkbox"/> Reinforced	<input type="checkbox"/> RF 30	<input type="checkbox"/> Hybrid System	<input type="checkbox"/> Nickel roseta	<input type="checkbox"/> 160 mm <input type="checkbox"/> 200 mm
<input type="checkbox"/> Armour-Plated Door	<input type="checkbox"/> RF 60	<input type="checkbox"/> Gimnove System	<input type="checkbox"/> Nickel plate	<input type="checkbox"/> 170 mm <input type="checkbox"/> 210 mm
			<input type="checkbox"/> Brass roseta	<input type="checkbox"/> 180 mm <input type="checkbox"/> 220 mm
			<input type="checkbox"/> Brass plate	





GUILLEN Carpenters

Front Doors

Lacquer

Model TLR3



Front Door Model TLR3 laquered

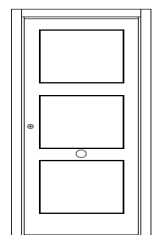

TLR3

Blind door panel pantograph machined, low relief both sides with "V" strokes making three same squares. Mod. TLR3

Options

(Concern the price: NO)

Finished	Panel Width	Panel Coat	Fitting
<input type="checkbox"/> Lacquer	<input type="checkbox"/> 825 mm	<input type="checkbox"/> Anti-clockwise	<input type="checkbox"/> Brass
	<input type="checkbox"/> 925 mm	<input type="checkbox"/> Cockwise	<input type="checkbox"/> Nickel

Options

(Concern the price: YES)

Type	Resistance	System	Handle	Partition Wall Thickness
<input type="checkbox"/> Compact	<input type="checkbox"/> Normal	<input type="checkbox"/> Traditional System	<input type="checkbox"/> No	<input type="checkbox"/> 150 mm <input type="checkbox"/> 190 mm
<input type="checkbox"/> Reinforced	<input type="checkbox"/> RF 30	<input type="checkbox"/> Hybrid System	<input type="checkbox"/> Nickel roseta	<input type="checkbox"/> 160 mm <input type="checkbox"/> 200 mm
<input type="checkbox"/> Armour-Plated Door	<input type="checkbox"/> RF 60	<input type="checkbox"/> Gimnove System	<input type="checkbox"/> Nickel plate	<input type="checkbox"/> 170 mm <input type="checkbox"/> 210 mm
			<input type="checkbox"/> Brass roseta	<input type="checkbox"/> 180 mm <input type="checkbox"/> 220 mm
			<input type="checkbox"/> Brass plate	





GUILLEN Carpenters

- Front Doors
- Lacquer
- Model BR1



Front Door Model BR1 laquered

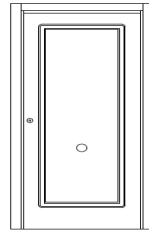

BR1

Blind door panel pantograph machined, low relief both sides with milled frame of 50x8 mm making a square. Mod. BR1

Options
(Concern the price: NO)

- | <u>Finished</u> | <u>Panel Width</u> | <u>Panel Coat</u> | <u>Fitting</u> |
|----------------------------------|---------------------------------|---|---------------------------------|
| <input type="checkbox"/> Lacquer | <input type="checkbox"/> 825 mm | <input type="checkbox"/> Anti-clockwise | <input type="checkbox"/> Brass |
| | <input type="checkbox"/> 925 mm | <input type="checkbox"/> Cockwise | <input type="checkbox"/> Nickel |

Options
(Concern the price: YES)

- | <u>Type</u> | <u>Resistance</u> | <u>System</u> | <u>Handle</u> | <u>Partition Wall Thickness</u> |
|---|---------------------------------|---|--|---|
| <input type="checkbox"/> Compact | <input type="checkbox"/> Normal | <input type="checkbox"/> Traditional System | <input type="checkbox"/> No | <input type="checkbox"/> 150 mm <input type="checkbox"/> 190 mm |
| <input type="checkbox"/> Reinforced | <input type="checkbox"/> RF 30 | <input type="checkbox"/> Hybrid System | <input type="checkbox"/> Nickel roseta | <input type="checkbox"/> 160 mm <input type="checkbox"/> 200 mm |
| <input type="checkbox"/> Armour-Plated Door | <input type="checkbox"/> RF 60 | <input type="checkbox"/> Gimnove System | <input type="checkbox"/> Nickel plate | <input type="checkbox"/> 170 mm <input type="checkbox"/> 210 mm |
| | | | <input type="checkbox"/> Brass roseta | <input type="checkbox"/> 180 mm <input type="checkbox"/> 220 mm |
| | | | <input type="checkbox"/> Brass plate | |





GUILLEN Carpenters

Front Doors

Lacquer

Model BD1

Front Door Model BD1 laquered

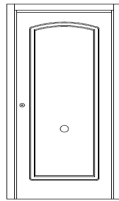

BD1

Blind door panel pantograph machined, low relief both sides with milled frame of 50x8 mm making a square. Mod. BD1

Options

(Concern the price: NO)

Finished	Panel Width	Panel Coat	Fitting
<input type="checkbox"/> Lacquer	<input type="checkbox"/> 825 mm	<input type="checkbox"/> Anti-clockwise	<input type="checkbox"/> Brass
	<input type="checkbox"/> 925 mm	<input type="checkbox"/> Cockwise	<input type="checkbox"/> Nickel

Options

(Concern the price: YES)

Type	Resistance	System	Handle	Partition Wall Thickness
<input type="checkbox"/> Compact	<input type="checkbox"/> Normal	<input type="checkbox"/> Traditional System	<input type="checkbox"/> No	<input type="checkbox"/> 150 mm <input type="checkbox"/> 190 mm
<input type="checkbox"/> Reinforced	<input type="checkbox"/> RF 30	<input type="checkbox"/> Hybrid System	<input type="checkbox"/> Nickel roseta	<input type="checkbox"/> 160 mm <input type="checkbox"/> 200 mm
<input type="checkbox"/> Armour-Plated Door	<input type="checkbox"/> RF 60	<input type="checkbox"/> Gimnove System	<input type="checkbox"/> Nickel plate	<input type="checkbox"/> 170 mm <input type="checkbox"/> 210 mm
			<input type="checkbox"/> Brass roseta	<input type="checkbox"/> 180 mm <input type="checkbox"/> 220 mm
			<input type="checkbox"/> Brass plate	





GUILLEN Carpenters

Front Doors

Lacquer

Model BR2



Front Door Model BR2 laquered

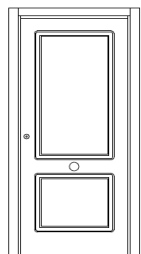

BR2

Blind door panel pantograph machined, low relief both sides with milled frame of 50x8 mm making two squares. Mod. BR2

Options

(Concern the price: NO)

Finished	Panel Width	Panel Coat	Fitting
<input type="checkbox"/> Lacquer	<input type="checkbox"/> 825 mm	<input type="checkbox"/> Anti-clockwise	<input type="checkbox"/> Brass
	<input type="checkbox"/> 925 mm	<input type="checkbox"/> Cockwise	<input type="checkbox"/> Nickel

Options

(Concern the price: YES)

Type	Resistance	System	Handle	Partition Wall Thickness
<input type="checkbox"/> Compact	<input type="checkbox"/> Normal	<input type="checkbox"/> Traditional System	<input type="checkbox"/> No	<input type="checkbox"/> 150 mm <input type="checkbox"/> 190 mm
<input type="checkbox"/> Reinforced	<input type="checkbox"/> RF 30	<input type="checkbox"/> Hybrid System	<input type="checkbox"/> Nickel roseta	<input type="checkbox"/> 160 mm <input type="checkbox"/> 200 mm
<input type="checkbox"/> Armour-Plated Door	<input type="checkbox"/> RF 60	<input type="checkbox"/> Gimnove System	<input type="checkbox"/> Nickel plate	<input type="checkbox"/> 170 mm <input type="checkbox"/> 210 mm
			<input type="checkbox"/> Brass roseta	<input type="checkbox"/> 180 mm <input type="checkbox"/> 220 mm
			<input type="checkbox"/> Brass plate	





GUILLEN Carpenters

- Front Doors
- Lacquer
- Model BD2



Front Door Model BD2 laquered

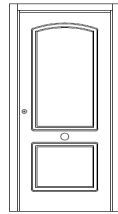

BD2

Blind door panel pantograph machined, low relief both sides with milled frame of 50x8 mm making two squares, the upper one with arch. Mod. BD2

Options
(Concern the price: NO)

- | Finished | Panel Width | Panel Coat | Fitting |
|----------------------------------|---------------------------------|---|---------------------------------|
| <input type="checkbox"/> Lacquer | <input type="checkbox"/> 825 mm | <input type="checkbox"/> Anti-clockwise | <input type="checkbox"/> Brass |
| | <input type="checkbox"/> 925 mm | <input type="checkbox"/> Cockwise | <input type="checkbox"/> Nickel |

Options
(Concern the price: YES)

- | Type | Resistance | System | Handle | Partition Wall Thickness |
|--|------------------------------------|---|--|---|
| <input type="checkbox"/> Compact | <input type="checkbox"/> Normal | <input type="checkbox"/> Traditional System | <input type="checkbox"/> No | <input type="checkbox"/> 150 mm <input type="checkbox"/> 190 mm |
| <input type="checkbox"/> Reinforced | <input type="checkbox"/> RF 30 | <input type="checkbox"/> Hybrid System | <input type="checkbox"/> Nickel roseta | <input type="checkbox"/> 160 mm <input type="checkbox"/> 200 mm |
| <input type="checkbox"/> Armour-Plated | <input type="checkbox"/> DoorRF 60 | <input type="checkbox"/> Gimnove System | <input type="checkbox"/> Nickel plate | <input type="checkbox"/> 170 mm <input type="checkbox"/> 210 mm |
| | | | <input type="checkbox"/> Brass roseta | <input type="checkbox"/> 180 mm <input type="checkbox"/> 220 mm |
| | | | <input type="checkbox"/> Brass plate | |





GUILLEN Carpenters

Front Doors

Lacquer

Model BR3



Front Door Model BR3 laquered

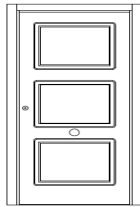

BR3

Blind door panel pantograph machined, low relief both sides with milled frame of 50x8 mm making three same squares. Mod. BR3

Options

(Concern the price: NO)

Finished	Panel Width	Panel Coat	Fitting
<input type="checkbox"/> Lacquer	<input type="checkbox"/> 825 mm	<input type="checkbox"/> Anti-clockwise	<input type="checkbox"/> Brass
	<input type="checkbox"/> 925 mm	<input type="checkbox"/> Cockwise	<input type="checkbox"/> Nickel

Options

(Concern the price: YES)

Type	Resistance	System	Handle	Partition Wall Thickness
<input type="checkbox"/> Compact	<input type="checkbox"/> Normal	<input type="checkbox"/> Traditional System	<input type="checkbox"/> No	<input type="checkbox"/> 150 mm <input type="checkbox"/> 190 mm
<input type="checkbox"/> Reinforced	<input type="checkbox"/> RF 30	<input type="checkbox"/> Hybrid System	<input type="checkbox"/> Nickel roseta	<input type="checkbox"/> 160 mm <input type="checkbox"/> 200 mm
<input type="checkbox"/> Armour-Plated	<input type="checkbox"/> DoorRF 60	<input type="checkbox"/> Gimnove System	<input type="checkbox"/> Nickel plate	<input type="checkbox"/> 170 mm <input type="checkbox"/> 210 mm
			<input type="checkbox"/> Brass roseta	<input type="checkbox"/> 180 mm <input type="checkbox"/> 220 mm
			<input type="checkbox"/> Brass plate	





GUILLEN Carpenters

Front Doors

Lacquer

Model BR3b



Front Door Model BR3b laquered

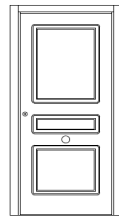

BR3
b

Blind door panel pantograph machined, low relief both sides with milled frame of 50x8 mm making three different squares. Mod. BR3b

Options
(Concern the price: NO)

Finished	Panel Width	Panel Coat	Fitting
<input type="checkbox"/> Lacquer	<input type="checkbox"/> 825 mm	<input type="checkbox"/> Anti-clockwise	<input type="checkbox"/> Brass
	<input type="checkbox"/> 925 mm	<input type="checkbox"/> Cockwise	<input type="checkbox"/> Nickel

Options
(Concern the price: YES)

Type	Resistance	System	Handle	Partition Wall Thickness
<input type="checkbox"/> Compact	<input type="checkbox"/> Normal	<input type="checkbox"/> Traditional System	<input type="checkbox"/> No	<input type="checkbox"/> 150 mm <input type="checkbox"/> 190 mm
<input type="checkbox"/> Reinforced	<input type="checkbox"/> RF 30	<input type="checkbox"/> Hybrid System	<input type="checkbox"/> Nickel roseta	<input type="checkbox"/> 160 mm <input type="checkbox"/> 200 mm
<input type="checkbox"/> Armour-Plated Door	<input type="checkbox"/> RF 60	<input type="checkbox"/> Gimnove System	<input type="checkbox"/> Nickel plate	<input type="checkbox"/> 170 mm <input type="checkbox"/> 210 mm
			<input type="checkbox"/> Brass roseta	<input type="checkbox"/> 180 mm <input type="checkbox"/> 220 mm
			<input type="checkbox"/> Brass plate	





GUILLEN Carpenters

Front Doors

Lacquer

Model BR5



Front Door Model BR5 laquered

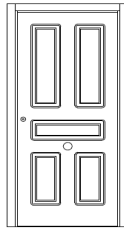

BR5

Blind door panel pantograph machined, low relief both sides with milled frame of 50x8 mm making five combined squares "2+1+2" mod. BR5

Options

(Concern the price: NO)

Finished

Lacquer

Panel Width

825 mm

925 mm

Panel Coat

Anti-clockwise

Cockwise

Fitting

Brass

Nickel

Options

(Concern the price: YES)

Type

Compact

Reinforced

Armour-Plated

Resistance

Normal

RF 30

DoorRF 60

System

Traditional System

Hybrid System

Gimnove System

Handle

No

Nickel roseta

Nickel plate

Brass roseta

Brass plate

Partition Wall Thickness

150 mm

160 mm

170 mm

180 mm

190 mm

200 mm

210 mm

220 mm





GUILLEN Carpenters

Front Doors

Lacquer

Model PLH5

Front Door Model PLH5 laquered

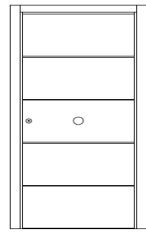

PLH5

Blind door panel pantograph machined, low relief both sides with trapezoid strokes of 10x3 mm making four horizontal ones from side to side of the panel. Mod. PLH5

Options

(Concern the price: NO)

Finished	Panel Width	Panel Coat	Fitting
<input type="checkbox"/> Lacquer	<input type="checkbox"/> 825 mm	<input type="checkbox"/> Anti-clockwise	<input type="checkbox"/> Brass
	<input type="checkbox"/> 925 mm	<input type="checkbox"/> Cockwise	<input type="checkbox"/> Nickel

Options

(Concern the price: YES)

Type	Resistance	System	Handle	Partition Wall Thickness
<input type="checkbox"/> Compact	<input type="checkbox"/> Normal	<input type="checkbox"/> Traditional System	<input type="checkbox"/> No	<input type="checkbox"/> 150 mm <input type="checkbox"/> 190 mm
<input type="checkbox"/> Reinforced	<input type="checkbox"/> RF 30	<input type="checkbox"/> Hybrid System	<input type="checkbox"/> Nickel roseta	<input type="checkbox"/> 160 mm <input type="checkbox"/> 200 mm
<input type="checkbox"/> Armour-Plated Door	<input type="checkbox"/> RF 60	<input type="checkbox"/> Gimnove System	<input type="checkbox"/> Nickel plate	<input type="checkbox"/> 170 mm <input type="checkbox"/> 210 mm
			<input type="checkbox"/> Brass roseta	<input type="checkbox"/> 180 mm <input type="checkbox"/> 220 mm
			<input type="checkbox"/> Brass plate	





GUILLEN Carpenters

Front Doors Varnish





GUILLEN Carpenters

Front Doors Varnish

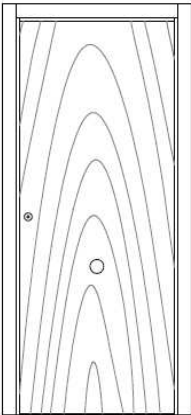

C

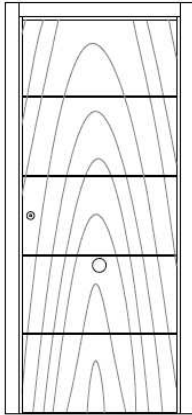

TCH5

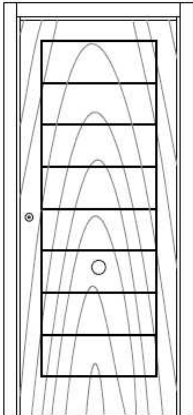

TC8

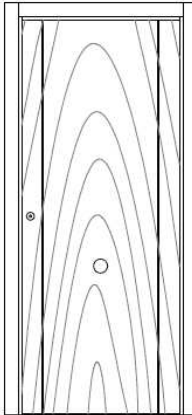

TC2V

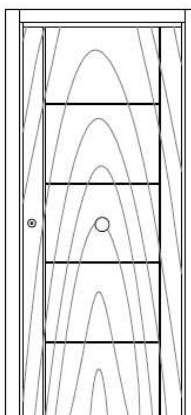

TC2V5

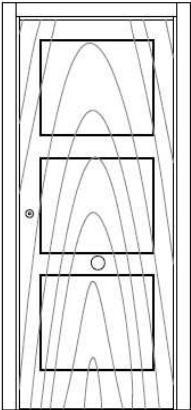

TCR3

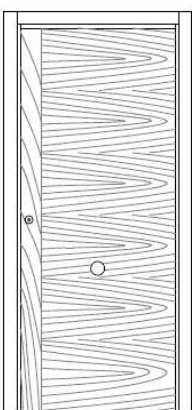

IC1t

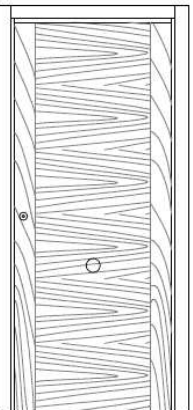

IC2t

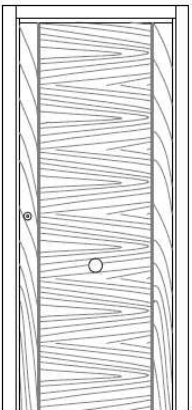

GC2t

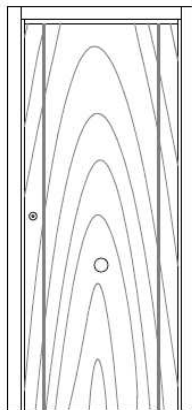

GC2





GUILLEN Carpenters

Front Doors

Varnish

Model C



Front Door Model C en Varnish

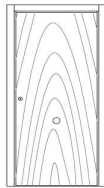

C

Blind veneer door panel both sides with vertical grain and vertical lip. Mod. C

Options

(Concern the price: NO)

Finished	Panel Width	Panel Coat	Fitting
<input type="checkbox"/> OAK	<input type="checkbox"/> 825 mm	<input type="checkbox"/> Anti-clockwise	<input type="checkbox"/> Brass
<input type="checkbox"/> BEECH	<input type="checkbox"/> 925 mm	<input type="checkbox"/> Cockwise	<input type="checkbox"/> Nickel

Options

(Concern the price: YES)

Other woods according pricelist

Type	Resistance	System	Handle	Partition Wall Thickness
<input type="checkbox"/> Compact	<input type="checkbox"/> Normal	<input type="checkbox"/> Traditional System	<input type="checkbox"/> No	<input type="checkbox"/> 150 mm <input type="checkbox"/> 190 mm
<input type="checkbox"/> Reinforced	<input type="checkbox"/> RF 30	<input type="checkbox"/> Hybrid System	<input type="checkbox"/> Nickel roseta	<input type="checkbox"/> 160 mm <input type="checkbox"/> 200 mm
<input type="checkbox"/> Armour-Plated Door	<input type="checkbox"/> RF 60	<input type="checkbox"/> Gimnove System	<input type="checkbox"/> Nickel plate	<input type="checkbox"/> 170 mm <input type="checkbox"/> 210 mm
			<input type="checkbox"/> Brass roseta	<input type="checkbox"/> 180 mm <input type="checkbox"/> 220 mm
			<input type="checkbox"/> Brass plate	





GUILLEN Carpenters

Front Doors

Varnish

Model TCH5



Front Door Model TCH5 en Varnish

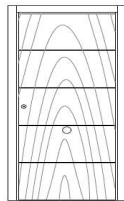

TCH5

Blind veneer door panel both sides with vertical grain and vertical lips, pantograph machined both sides, low relief with "V" strokes making four horizontal ones from side to side of the panel. Mod. TCH5

Options
(Concern the price: NO)

Finished	Panel Width	Panel Coat	Fitting
<input type="checkbox"/> OAK	<input type="checkbox"/> 825 mm	<input type="checkbox"/> Anti-clockwise	<input type="checkbox"/> Brass
<input type="checkbox"/> BEECH	<input type="checkbox"/> 925 mm	<input type="checkbox"/> Cockwise	<input type="checkbox"/> Nickel

Options
(Concern the price: YES)
Other woods according pricelist

Type	Resistance	System	Handle	Partition Wall Thickness
<input type="checkbox"/> Compact	<input type="checkbox"/> Normal	<input type="checkbox"/> Traditional System	<input type="checkbox"/> No	<input type="checkbox"/> 150 mm <input type="checkbox"/> 190 mm
<input type="checkbox"/> Reinforced	<input type="checkbox"/> RF 30	<input type="checkbox"/> Hybrid System	<input type="checkbox"/> Nickel roseta	<input type="checkbox"/> 160 mm <input type="checkbox"/> 200 mm
<input type="checkbox"/> Armour-Plated Door	<input type="checkbox"/> RF 60	<input type="checkbox"/> Gimnove System	<input type="checkbox"/> Nickel plate	<input type="checkbox"/> 170 mm <input type="checkbox"/> 210 mm
			<input type="checkbox"/> Brass roseta	<input type="checkbox"/> 180 mm <input type="checkbox"/> 220 mm
			<input type="checkbox"/> Brass plate	





GUILLEN Carpenters

Front Doors

Varnish

Model TC8

Front Door Model TC8 en Varnish

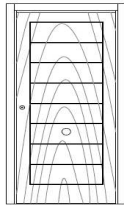

TC8

Blind veneer door panel both sides with vertical grain and vertical lips, pantograph machined low relief both sides, with "V" strokes making a square with seven horizontal ones inside mod. TC8

Options

(Concern the price: NO)

Finished	Panel Width	Panel Coat	Fitting
<input type="checkbox"/> OAK	<input type="checkbox"/> 825 mm	<input type="checkbox"/> Anti-clockwise	<input type="checkbox"/> Brass
<input type="checkbox"/> BEECH	<input type="checkbox"/> 925 mm	<input type="checkbox"/> Cockwise	<input type="checkbox"/> Nickel

Options

(Concern the price: YES)

Other woods according pricelist

Type	Resistance	System	Handle	Partition Wall Thickness
<input type="checkbox"/> Compact	<input type="checkbox"/> Normal	<input type="checkbox"/> Traditional System	<input type="checkbox"/> No	<input type="checkbox"/> 150 mm <input type="checkbox"/> 190 mm
<input type="checkbox"/> Reinforced	<input type="checkbox"/> RF 30	<input type="checkbox"/> Hybrid System	<input type="checkbox"/> Nickel roseta	<input type="checkbox"/> 160 mm <input type="checkbox"/> 200 mm
<input type="checkbox"/> Armour-Plated Door	<input type="checkbox"/> RF 60	<input type="checkbox"/> Gimnove System	<input type="checkbox"/> Nickel plate	<input type="checkbox"/> 170 mm <input type="checkbox"/> 210 mm
			<input type="checkbox"/> Brass roseta	<input type="checkbox"/> 180 mm <input type="checkbox"/> 220 mm
			<input type="checkbox"/> Brass plate	





GUILLEN Carpenters

Front Doors

Varnish

Model TC2V



Front Door Model TC2V en Varnish

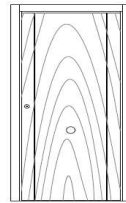

TC2V

Blind veneer door panel both sides with vertical grain and vertical lips, pantograph machined low relief both sides, with "V" strokes making two two vertical ones from side to side of the panel. Mod. TC2v

Options

(Concern the price: NO)

Finished	Panel Width	Panel Coat	Fitting
<input type="checkbox"/> OAK	<input type="checkbox"/> 825 mm	<input type="checkbox"/> Anti-clockwise	<input type="checkbox"/> Brass
<input type="checkbox"/> BEECH	<input type="checkbox"/> 925 mm	<input type="checkbox"/> Cockwise	<input type="checkbox"/> Nickel

Options

(Concern the price: YES)

Other woods according pricelist

Type	Resistance	System	Handle	Partition Wall Thickness
<input type="checkbox"/> Compact	<input type="checkbox"/> Normal	<input type="checkbox"/> Traditional System	<input type="checkbox"/> No	<input type="checkbox"/> 150 mm <input type="checkbox"/> 190 mm
<input type="checkbox"/> Reinforced	<input type="checkbox"/> RF 30	<input type="checkbox"/> Hybrid System	<input type="checkbox"/> Nickel roseta	<input type="checkbox"/> 160 mm <input type="checkbox"/> 200 mm
<input type="checkbox"/> Armour-Plated Door	<input type="checkbox"/> RF 60	<input type="checkbox"/> Gimnove System	<input type="checkbox"/> Nickel plate	<input type="checkbox"/> 170 mm <input type="checkbox"/> 210 mm
			<input type="checkbox"/> Brass roseta	<input type="checkbox"/> 180 mm <input type="checkbox"/> 220 mm
			<input type="checkbox"/> Brass plate	





GUILLEN Carpenters

Front Doors

Varnish

Model TC2V5

Front Door Model TC2V5 en Varnish

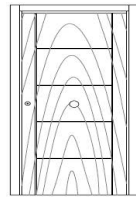

TC2V5

Blind veneer door panel both sides with vertical grain and vertical lips, pantograph machined low relief both sides, with "V" strokes making two two vertical ones from side to side of the panel with four horizontal ones in between. Mod TC2V5

Options

(Concern the price: NO)

Finished	Panel Width	Panel Coat	Fitting
<input type="checkbox"/> OAK	<input type="checkbox"/> 825 mm	<input type="checkbox"/> Anti-clockwise	<input type="checkbox"/> Brass
<input type="checkbox"/> BEECH	<input type="checkbox"/> 925 mm	<input type="checkbox"/> Cockwise	<input type="checkbox"/> Nickel

Options

(Concern the price: YES)

Other woods according pricelist

Type	Resistance	System	Handle	Partition Wall Thickness
<input type="checkbox"/> Compact	<input type="checkbox"/> Normal	<input type="checkbox"/> Traditional System	<input type="checkbox"/> No	<input type="checkbox"/> 150 mm <input type="checkbox"/> 190 mm
<input type="checkbox"/> Reinforced	<input type="checkbox"/> RF 30	<input type="checkbox"/> Hybrid System	<input type="checkbox"/> Nickel roseta	<input type="checkbox"/> 160 mm <input type="checkbox"/> 200 mm
<input type="checkbox"/> Armour-Plated	<input type="checkbox"/> DoorRF 60	<input type="checkbox"/> Gimnove System	<input type="checkbox"/> Nickel plate	<input type="checkbox"/> 170 mm <input type="checkbox"/> 210 mm
			<input type="checkbox"/> Brass roseta	<input type="checkbox"/> 180 mm <input type="checkbox"/> 220 mm
			<input type="checkbox"/> Brass plate	





GUILLEN Carpenters

Front Doors

Varnish

Model TCR3



Front Door Model TCR3 en Varnish

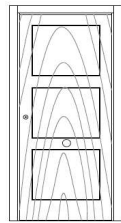

TCR3

Blind veneer door panel both sides with vertical grain and vertical lips, pantograph machined low relief both sides, with "V" strokes making three same squares. Mod TCR3

Options

(Concern the price: NO)

Finished	Panel Width	Panel Coat	Fitting
<input type="checkbox"/> OAK	<input type="checkbox"/> 825 mm	<input type="checkbox"/> Anti-clockwise	<input type="checkbox"/> Brass
<input type="checkbox"/> BEECH	<input type="checkbox"/> 925 mm	<input type="checkbox"/> Cockwise	<input type="checkbox"/> Nickel

Options

(Concern the price: YES)

Other woods according pricelist

Type	Resistance	System	Handle	Partition Wall Thickness
<input type="checkbox"/> Compact	<input type="checkbox"/> Normal	<input type="checkbox"/> Traditional System	<input type="checkbox"/> No	<input type="checkbox"/> 150 mm <input type="checkbox"/> 190 mm
<input type="checkbox"/> Reinforced	<input type="checkbox"/> RF 30	<input type="checkbox"/> Hybrid System	<input type="checkbox"/> Nickel roseta	<input type="checkbox"/> 160 mm <input type="checkbox"/> 200 mm
<input type="checkbox"/> Armour-Plated Door	<input type="checkbox"/> RF 60	<input type="checkbox"/> Gimnove System	<input type="checkbox"/> Nickel plate	<input type="checkbox"/> 170 mm <input type="checkbox"/> 210 mm
			<input type="checkbox"/> Brass roseta	<input type="checkbox"/> 180 mm <input type="checkbox"/> 220 mm
			<input type="checkbox"/> Brass plate	





GUILLEN Carpenters

Front Doors

Varnish

Model IC1t



Front Door Model IC1t en Varnish

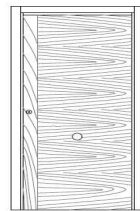

IC1t

Blind veneer dorr panel both sides and vertical lips, traced both sides with vertical grain making one side rail and horizontal the rest. Mod. IC1t

Options
(Concern the price: NO)

Finished	Panel Width	Panel Coat	Fitting
<input type="checkbox"/> OAK	<input type="checkbox"/> 825 mm	<input type="checkbox"/> Anti-clockwise	<input type="checkbox"/> Brass
<input type="checkbox"/> BEECH	<input type="checkbox"/> 925 mm	<input type="checkbox"/> Cockwise	<input type="checkbox"/> Nickel

Options
(Concern the price: YES)
Other woods according pricelist

Type	Resistance	System	Handle	Partition Wall Thickness
<input type="checkbox"/> Compact	<input type="checkbox"/> Normal	<input type="checkbox"/> Traditional System	<input type="checkbox"/> No	<input type="checkbox"/> 150 mm <input type="checkbox"/> 190 mm
<input type="checkbox"/> Reinforced	<input type="checkbox"/> RF 30	<input type="checkbox"/> Hybrid System	<input type="checkbox"/> Nickel roseta	<input type="checkbox"/> 160 mm <input type="checkbox"/> 200 mm
<input type="checkbox"/> Armour-Plated Door	<input type="checkbox"/> RF 60	<input type="checkbox"/> Gimnove System	<input type="checkbox"/> Nickel plate	<input type="checkbox"/> 170 mm <input type="checkbox"/> 210 mm
			<input type="checkbox"/> Brass roseta	<input type="checkbox"/> 180 mm <input type="checkbox"/> 220 mm
			<input type="checkbox"/> Brass plate	





GUILLEN Carpenters

Front Doors

Varnish

Model IC2t



Front Door Model IC2t en Varnish

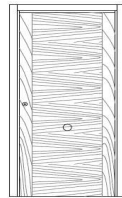

IC2t

Blind veneer dorr panel both sides and vertical lips, traced both sides with vertical grain making two side rails and horizontal in between. Mod. IC2t

Options

(Concern the price: NO)

Finished	Panel Width	Panel Coat	Fitting
<input type="checkbox"/> OAK	<input type="checkbox"/> 825 mm	<input type="checkbox"/> Anti-clockwise	<input type="checkbox"/> Brass
<input type="checkbox"/> BEECH	<input type="checkbox"/> 925 mm	<input type="checkbox"/> Cockwise	<input type="checkbox"/> Nickel

Options

(Concern the price: YES)

Other woods according pricelist

Type	Resistance	System	Handle	Partition Wall Thickness
<input type="checkbox"/> Compact	<input type="checkbox"/> Normal	<input type="checkbox"/> Traditional System	<input type="checkbox"/> No	<input type="checkbox"/> 150 mm <input type="checkbox"/> 190 mm
<input type="checkbox"/> Reinforced	<input type="checkbox"/> RF 30	<input type="checkbox"/> Hybrid System	<input type="checkbox"/> Nickel roseta	<input type="checkbox"/> 160 mm <input type="checkbox"/> 200 mm
<input type="checkbox"/> Armour-Plated Door	<input type="checkbox"/> RF 60	<input type="checkbox"/> Gimnove System	<input type="checkbox"/> Nickel plate	<input type="checkbox"/> 170 mm <input type="checkbox"/> 210 mm
			<input type="checkbox"/> Brass roseta	<input type="checkbox"/> 180 mm <input type="checkbox"/> 220 mm
			<input type="checkbox"/> Brass plate	





GUILLEN Carpenters

Front Doors

Varnish

Model GC2



Front Door Model GC2 en Varnish

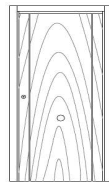

GC2

Blind veneer dorr panel both side and vertical lips, vertical grain with two vertical baners from side to side of the panel both sides. Mod. GC2

Options

(Concern the price: NO)

Finished	Panel Width	Panel Coat	Fitting
<input type="checkbox"/> OAK	<input type="checkbox"/> 825 mm	<input type="checkbox"/> Anti-clockwise	<input type="checkbox"/> Brass
<input type="checkbox"/> BEECH	<input type="checkbox"/> 925 mm	<input type="checkbox"/> Cockwise	<input type="checkbox"/> Nickel

Options

(Concern the price: YES)

Other woods according pricelist

Type	Resistance	System	Handle	Partition Wall Thickness
<input type="checkbox"/> Compact	<input type="checkbox"/> Normal	<input type="checkbox"/> Traditional System	<input type="checkbox"/> No	<input type="checkbox"/> 150 mm <input type="checkbox"/> 190 mm
<input type="checkbox"/> Reinforced	<input type="checkbox"/> RF 30	<input type="checkbox"/> Hybrid System	<input type="checkbox"/> Nickel roseta	<input type="checkbox"/> 160 mm <input type="checkbox"/> 200 mm
<input type="checkbox"/> Armour-Plated	<input type="checkbox"/> DoorRF 60	<input type="checkbox"/> Gimnove System	<input type="checkbox"/> Nickel plate	<input type="checkbox"/> 170 mm <input type="checkbox"/> 210 mm
			<input type="checkbox"/> Brass roseta	<input type="checkbox"/> 180 mm <input type="checkbox"/> 220 mm
			<input type="checkbox"/> Brass plate	





GUILLEN Carpenters

Front Doors

Varnish

Model GC2t

Front Door Model GC2t en Varnish

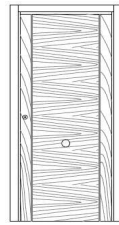

GC2t

Blind veneer dorr panel both side and vertical lips, fraced both sides with two vertical baners from side to side of the panel with vertical grain in the side rails made by baners and horizontal in the center.mod GC2t

Options

(Concern the price: NO)

Finished	Panel Width	Panel Coat	Fitting
<input type="checkbox"/> OAK	<input type="checkbox"/> 825 mm	<input type="checkbox"/> Anti-clockwise	<input type="checkbox"/> Brass
<input type="checkbox"/> BEECH	<input type="checkbox"/> 925 mm	<input type="checkbox"/> Cockwise	<input type="checkbox"/> Nickel

Options

(Concern the price: YES)

Other woods according pricelist

Type	Resistance	System	Handle	Partition Wall Thickness
<input type="checkbox"/> Compact	<input type="checkbox"/> Normal	<input type="checkbox"/> Traditional System	<input type="checkbox"/> No	<input type="checkbox"/> 150 mm <input type="checkbox"/> 190 mm
<input type="checkbox"/> Reinforced	<input type="checkbox"/> RF 30	<input type="checkbox"/> Hybrid System	<input type="checkbox"/> Nickel roseta	<input type="checkbox"/> 160 mm <input type="checkbox"/> 200 mm
<input type="checkbox"/> Armour-Plated	<input type="checkbox"/> DoorRF 60	<input type="checkbox"/> Gimnove System	<input type="checkbox"/> Nickel plate	<input type="checkbox"/> 170 mm <input type="checkbox"/> 210 mm
			<input type="checkbox"/> Brass roseta	<input type="checkbox"/> 180 mm <input type="checkbox"/> 220 mm
			<input type="checkbox"/> Brass plate	



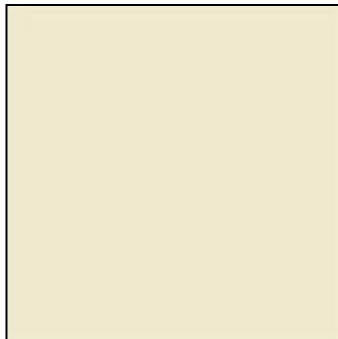

RAL 9001



RAL 9010

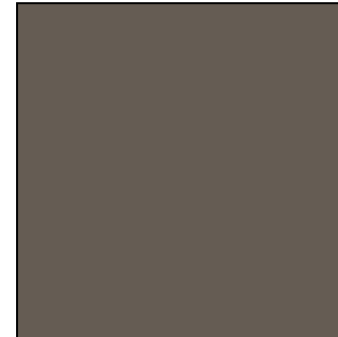

RAL 7011



RAL 9003



RAL NCS 1502-Y50R

Others Finished to consult price

NB: The tones and colors are orientativos, since they depend on the impression. The company is not played the role responsible for the accuracy of the same ones.





Natural Woods



BEECH

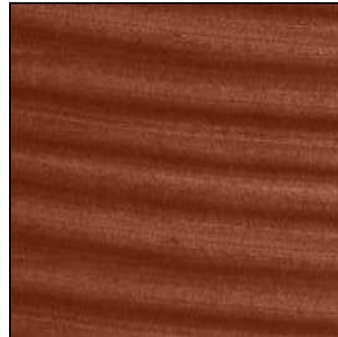

SAPELLY



CEREZO



NOGAL



OAK



IROKO



PINO OREGON



ARCE

Others Finished to consult price

NB: The tones and colors are orientativos, since they depend on the impression. The company is not played the role responsible for the accuracy of the same ones.





Ecological Woods



CHERRY



WENGUE



SMOKE OAK

Others Finished to consult price

NB: The tones and colors are orientativos, since they depend on the impression. The company is not played the role responsible for the accuracy of the same ones.





GUILLEN Carpenters

AMBIENTES



NB: The tones and colors are orientativos, since they depend on the impression. The company is not played the role responsible for the accuracy of the same ones.



Guillen Industrias de la Madera, S.A. – A45012531 Tlfno. Contact: 925 160200



GUILLEN Carpenters

AMBIENTES



NB: The tones and colors are orientativos, since they depend on the impression. The company is not played the role responsible for the accuracy of the same ones.



Guillen Industrias de la Madera, S.A. – A45012531 Tlfno. Contact: 925 160200